12 Bar Blues in A (Easy)

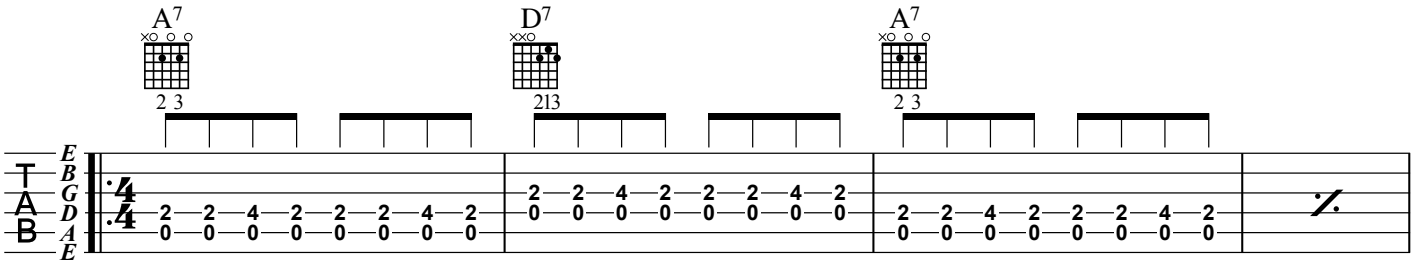

Count: 1 & 2 & 3 & 4 &

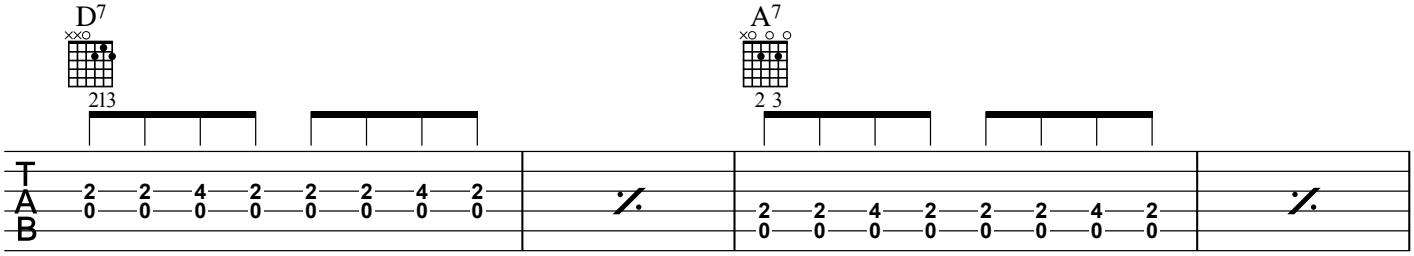

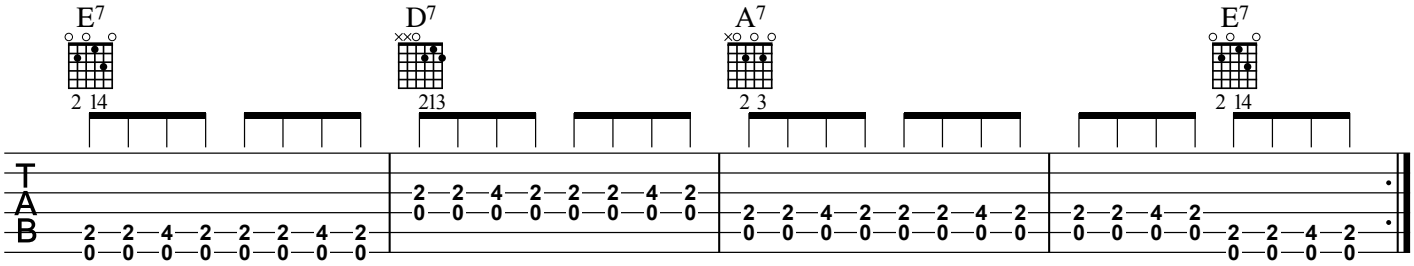

Use these scales to start improvising / soloing over a 12 bar blues in A

A Minor Pentatonic

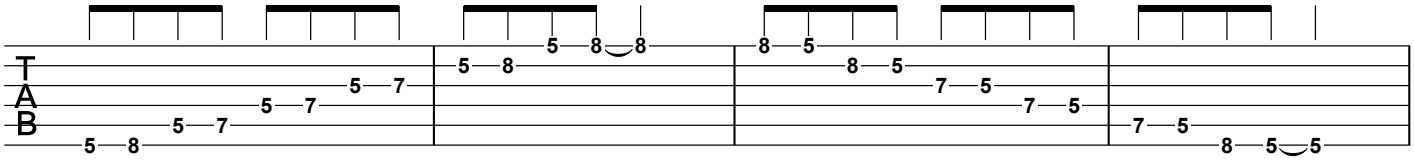

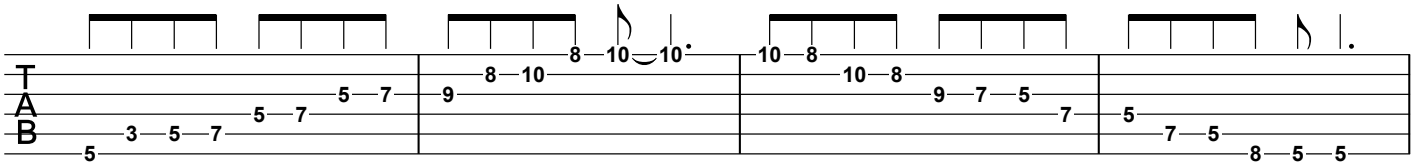

Copyright © 2018 Shawn Fleming